

JAY WHITE, ARCHITECT, PLC
 100 State Street, Suite 230, Montpelier, Vermont 05602
 Email: jaywhitevt@gmail.com Phone: (802) 793-1850

PROJECT:
NORMICH FIRE AND POLICE FACILITIES
 NORWICH, VERMONT
 JOB No. 16-08

TITLE:
FLOOR PLAN
 SCALE: 1/16" = 1' 0" (IF PRINTED 1/16")

ISSUE DATE:
7 12 16
 REVISIONS:

SHEET No.
A101

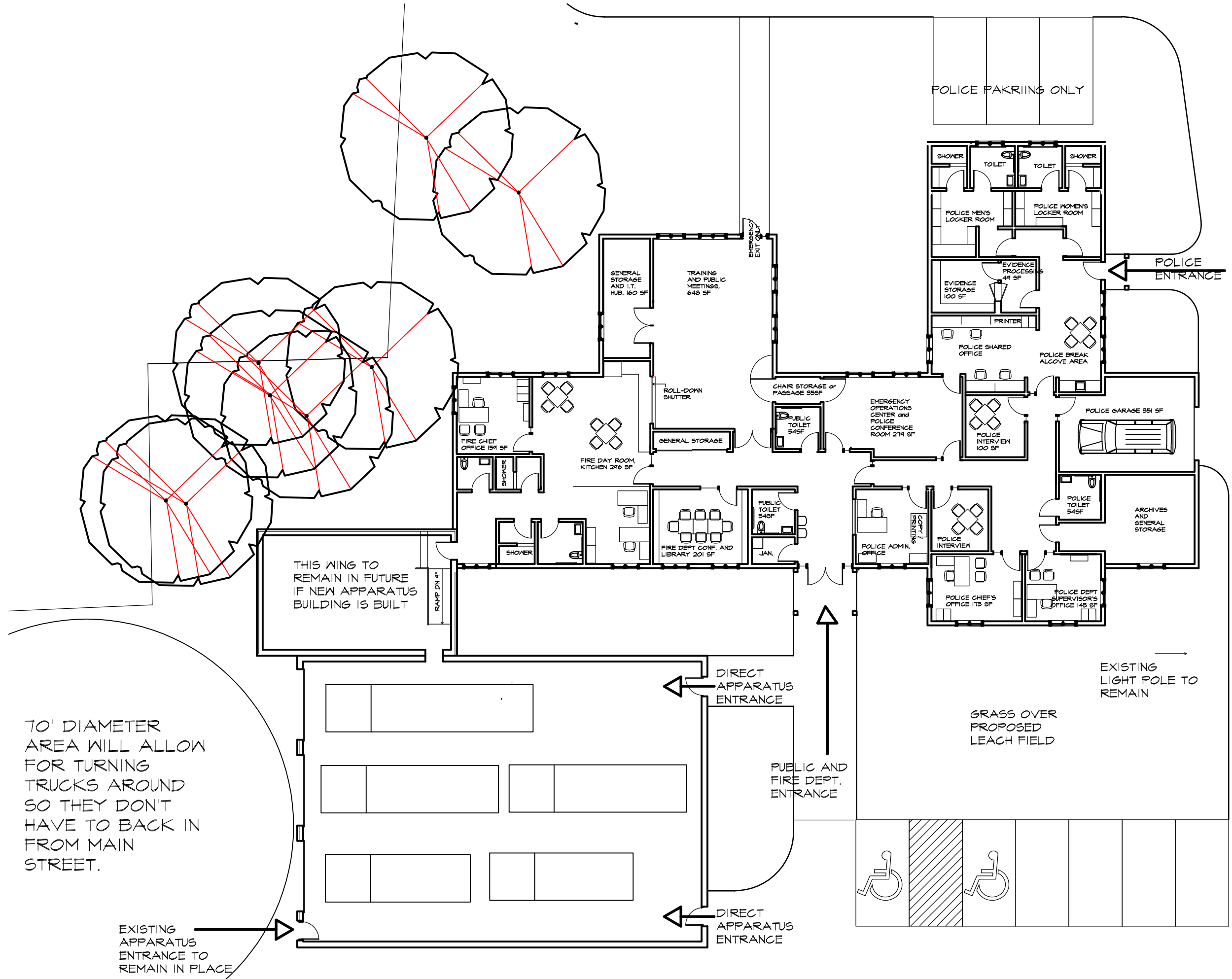

70' DIAMETER AREA WILL ALLOW FOR TURNING TRUCKS AROUND SO THEY DON'T HAVE TO BACK IN FROM MAIN STREET.

EXISTING APPARATUS ENTRANCE TO REMAIN IN PLACE.

THIS WING TO REMAIN IN FUTURE IF NEW APPARATUS BUILDING IS BUILT

RAMP DN 9'

DIRECT APPARATUS ENTRANCE

PUBLIC AND FIRE DEPT. ENTRANCE

DIRECT APPARATUS ENTRANCE

GRASS OVER PROPOSED LEACH FIELD

EXISTING LIGHT POLE TO REMAIN

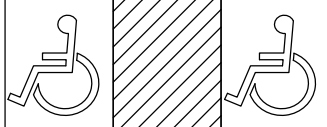

JAY WHITE, ARCHITECT, PLC
 100 State Street, Suite 230, Montpelier, Vermont 05602
 Email: jaywhitevt@gmail.com Phone: (802) 793-1850

PROJECT:
NORWICH FIRE AND POLICE FACILITIES
NORWICH, VERMONT
 JOB No. 14-03

TITLE:
FLOOR PLAN WITH NEW APPARATUS BUILDING
 SCALE: 1/16" = 1' 0" (IF PRINTED 11X17)

ISSUE DATE:
7 12 16
 REVISIONS:

SHEET No.
A102

© ALL RIGHTS RESERVED, Jay White, Architect, PLC

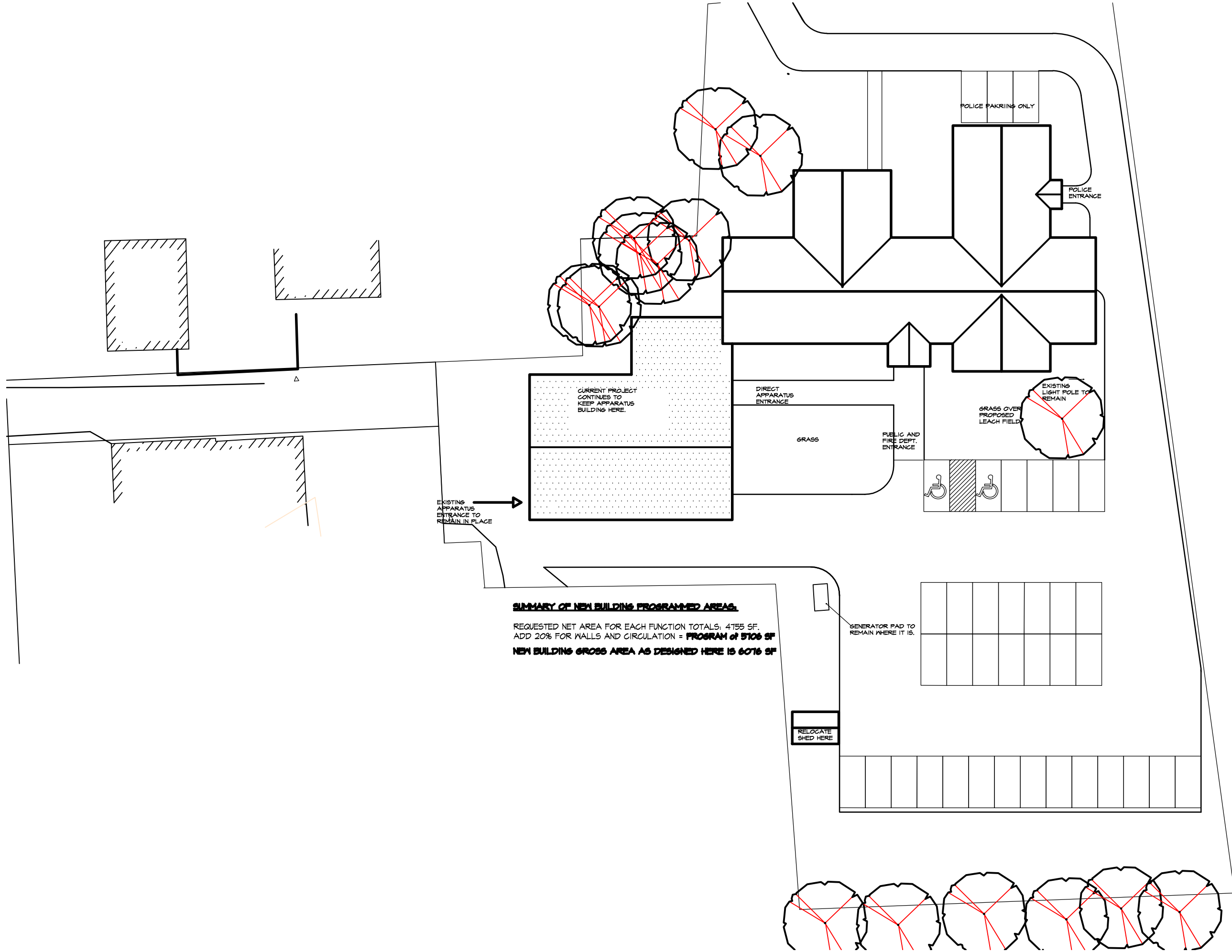

SHEET No.
50 -

ISSUE DATE:
7 12 16
 REVISIONS:

TITLE:
SITE PLAN
 SCALE: **1/32" = 1' 0"** (IF PRINTED 11X17)

PROJECT:
NORWICH FIRE AND POLICE FACILITIES
NORWICH, VERMONT
 JOB No. **16-03**

JAY WHITE, ARCHITECT, PLC
 100 State Street, Suite 230, Montpelier, Vermont 05602
 Email: jaywhitevt@gmail.com Phone: (802) 793-1850

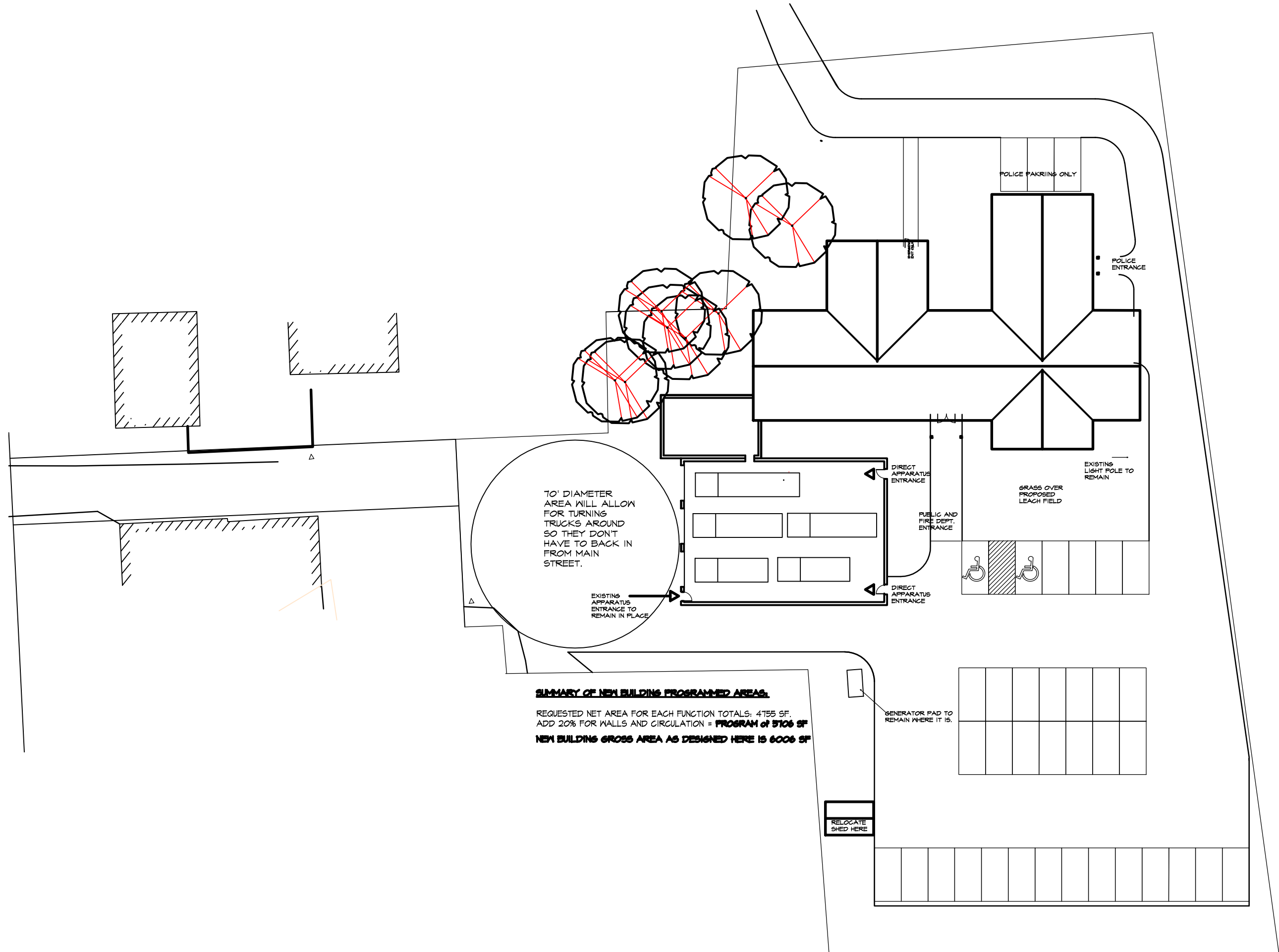

SUMMARY OF NEW BUILDING PROGRAMMED AREAS:
 REQUESTED NET AREA FOR EACH FUNCTION TOTALS: 4755 SF.
 ADD 20% FOR WALLS AND CIRCULATION = PROGRAM of 5706 SF
 NEW BUILDING GROSS AREA AS DESIGNED HERE IS 6006 SF



JAY WHITE, ARCHITECT, PLC
 100 State Street, Suite 230, Montpelier, Vermont 05602
 Email: jaywhitevt@gmail.com Phone: (802) 793-1850

PROJECT:
 NORWICH FIRE AND POLICE FACILITIES
 NORWICH, VERMONT
JOB No. 16-03

TITLE:
 SITE PLAN SHOWING LOCATION
 OF FUTURE APPARATUS BUILDING
SCALE: 1/32" = 1'-0" (IF PRINTED 11X17)

ISSUE DATE:
 7 12 16
REVISIONS:

SHEET No.
 502