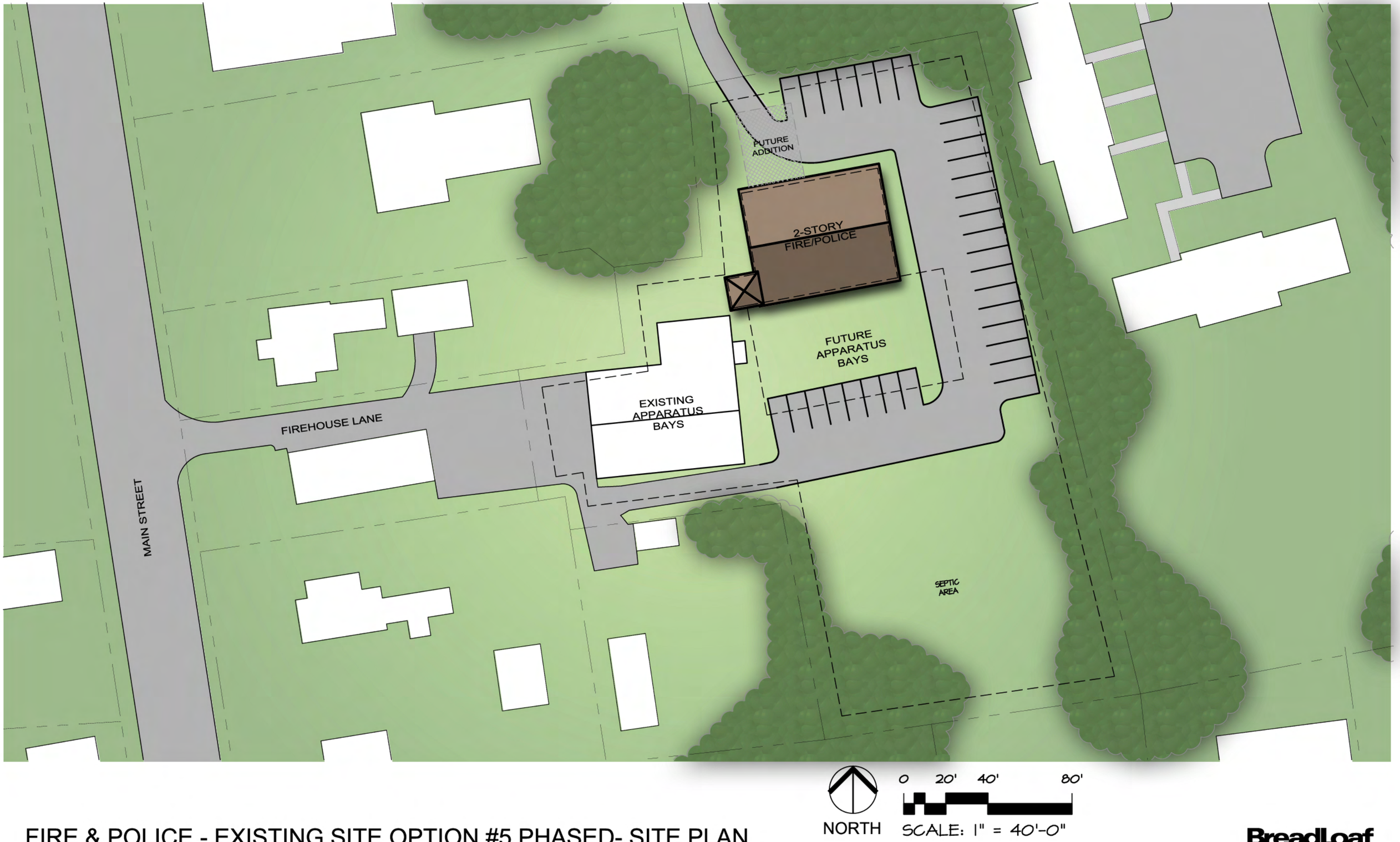

FIRE & POLICE - EXISTING SITE OPTION #5 PHASED- SITE PLAN

TOWN OF NORWICH, VERMONT

05.05.2014

BreadLoaf Architects Planners Builders

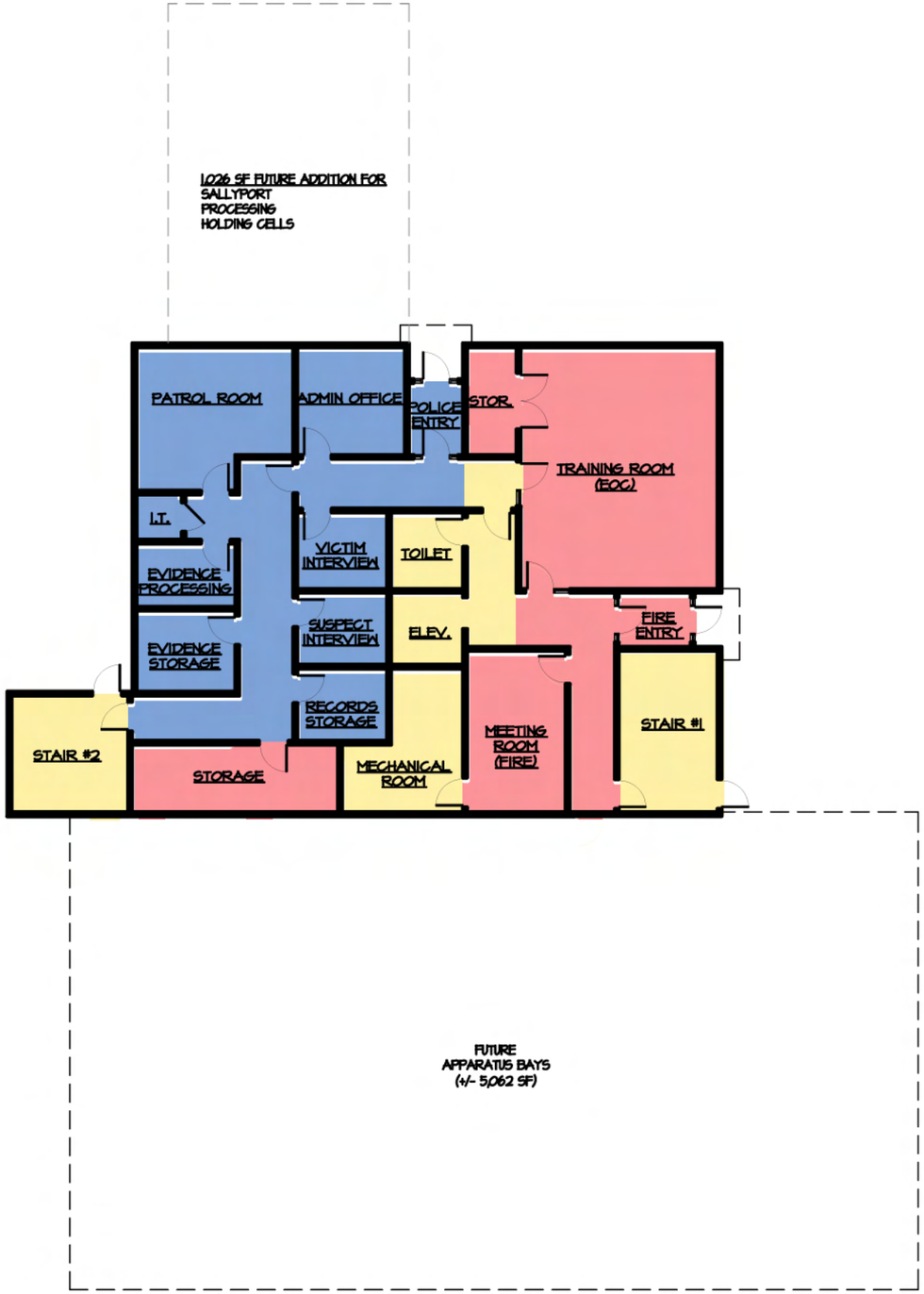

GROUND FLOOR

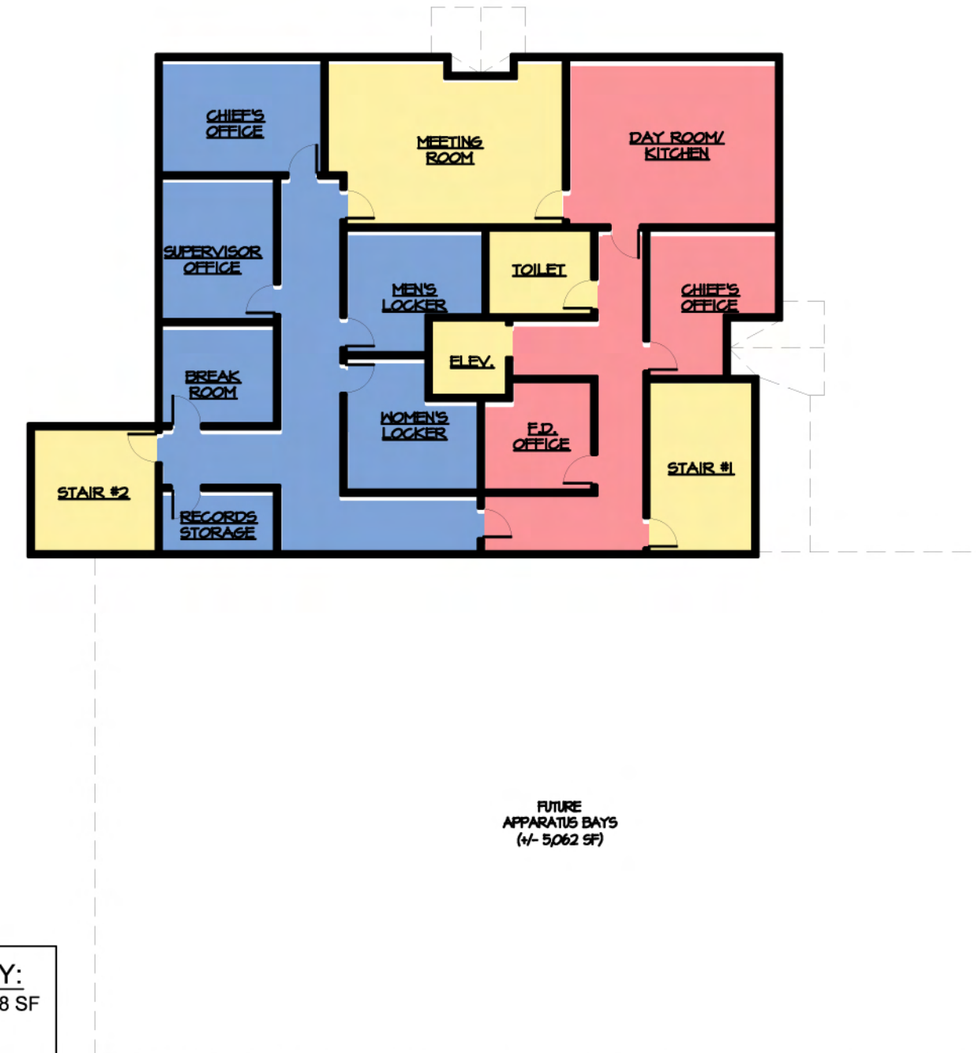

SECOND FLOOR

OPTION #5 SUMMARY:

BUILDING FOOTPRINT: 3,568 SF
TOTAL AREA: 7,136 SF
FIRE DEPT AREA: 2,398 SF
POLICE DEPT AREA: 2,970 SF
SHARED AREA: 1,790 SF

NORTH

0 8' 16' 32'

SCALE: 1/16" = 1'-0"

FIRE & POLICE - EXISTING SITE OPTION #5 PHASED - FLOOR PLAN

TOWN OF NORWICH, VERMONT

05.05.2014

BreadLoaf Architects Planners Builders

NORTH

0 20' 40' 80'

SCALE: 1" = 40'-0"

FIRE & POLICE - ABC DAIRY SITE OPTION #1 PHASED - SITE PLAN

TOWN OF NORWICH, VERMONT

05.05.2014

BreadLoaf
Architects
Planners
Builders

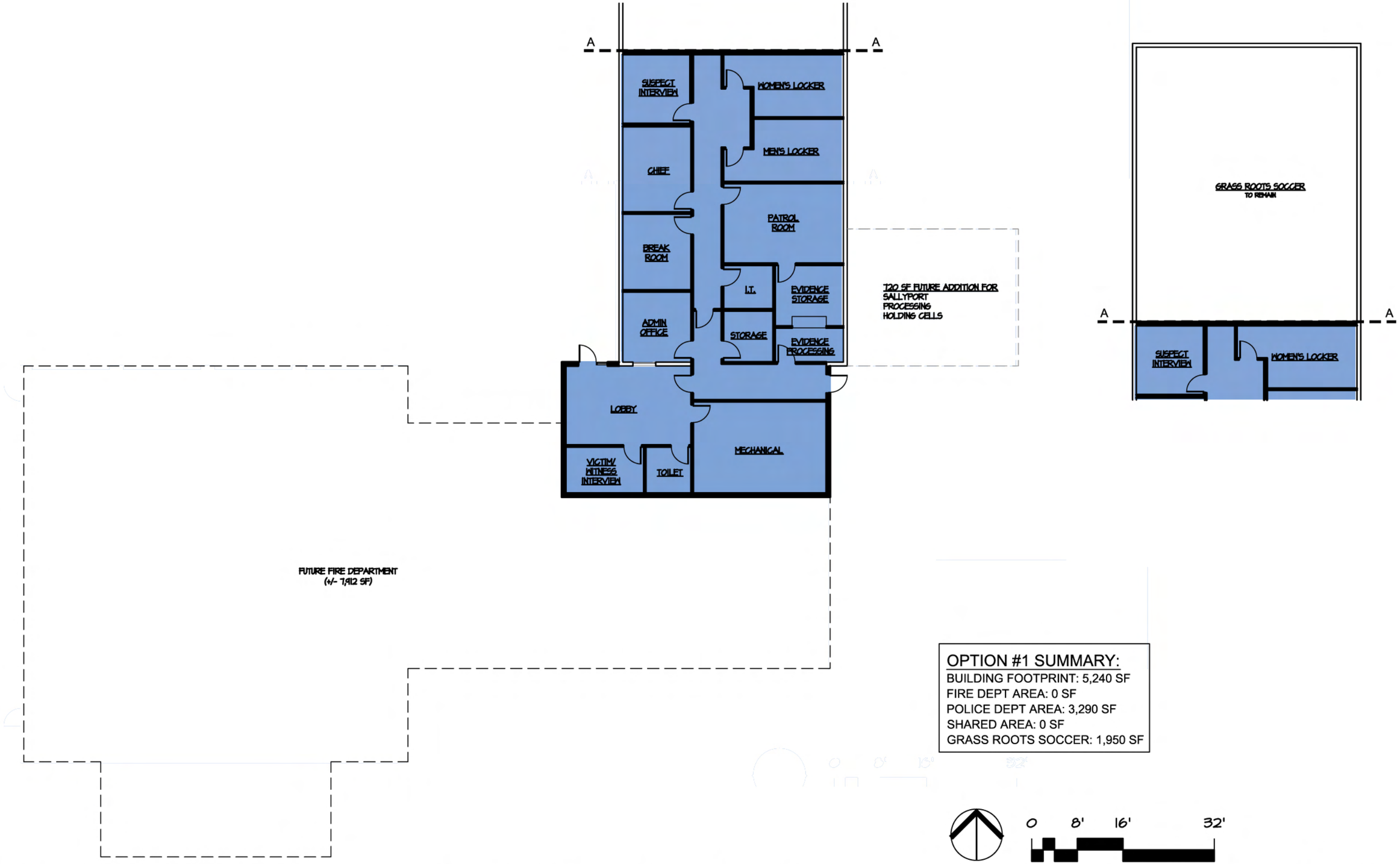

OPTION #1 SUMMARY:

BUILDING FOOTPRINT: 5,240 SF
FIRE DEPT AREA: 0 SF
POLICE DEPT AREA: 3,290 SF
SHARED AREA: 0 SF
GRASS ROOTS SOCCER: 1,950 SF

FIRE & POLICE - ABC DAIRY SITE OPTION #1 PHASED - FLOOR PLAN

TOWN OF NORWICH, VERMONT

05.05.2014

BreadLoaf Architects Planners Builders

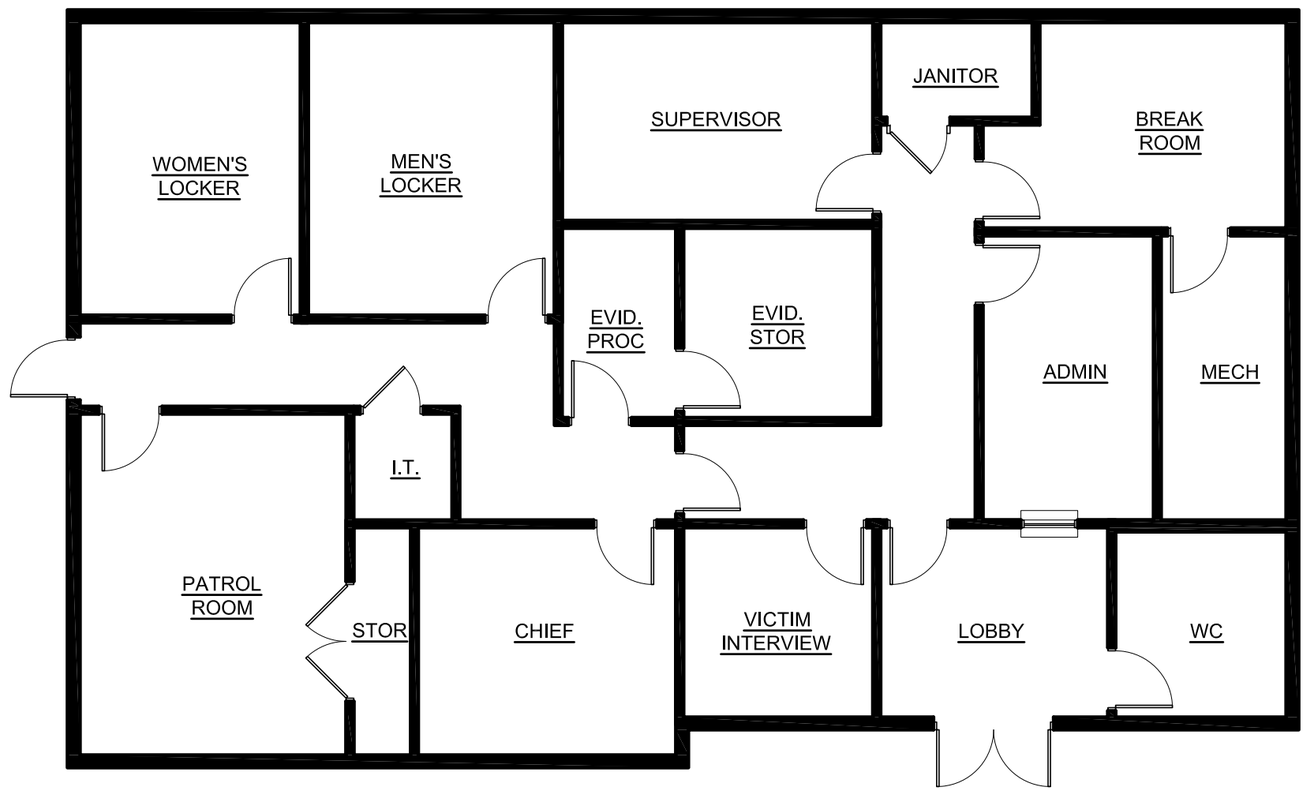

SUMMARY:
TOTAL AREA: 2,535 SF

0 4' 8' 16'

SCALE: 1/8" = 1'-0"

POLICE STATION - FLOOR PLAN

TOWN OF NORWICH, VERMONT

05.28.2014

BreadLoaf Architects Planners Builders